

- 1). Established : Marh,2011
- 2).Ownership : Privately held
- 3). Location: Rm 1806, Block 3, Jinyun COFCO, Qianjin 2 Road, Xixiang, Baoan District, Shenzhen City, China
- 4). Phone : 86-13602562576 Tel: (86) 0755 8320 3237
- 5).E-mail : info@smthelp.com

Southern Machinery was established in Shenzhen China in March 2011. We provide professional automatic insertion machines tailor-made for your Electronic Manufacturing Factory. The Southern Machinery team has over 20 years of experience in the electronics manufacturing industry. We uphold the design philosophy of American auto insertion machines and offer the highest quality of customer service. Depending on your needs, we will conduct any level of EMS design work for you so that you can focus on the manufacturing and sale of your electronic products while we do the set-up work for you.

Professional Group

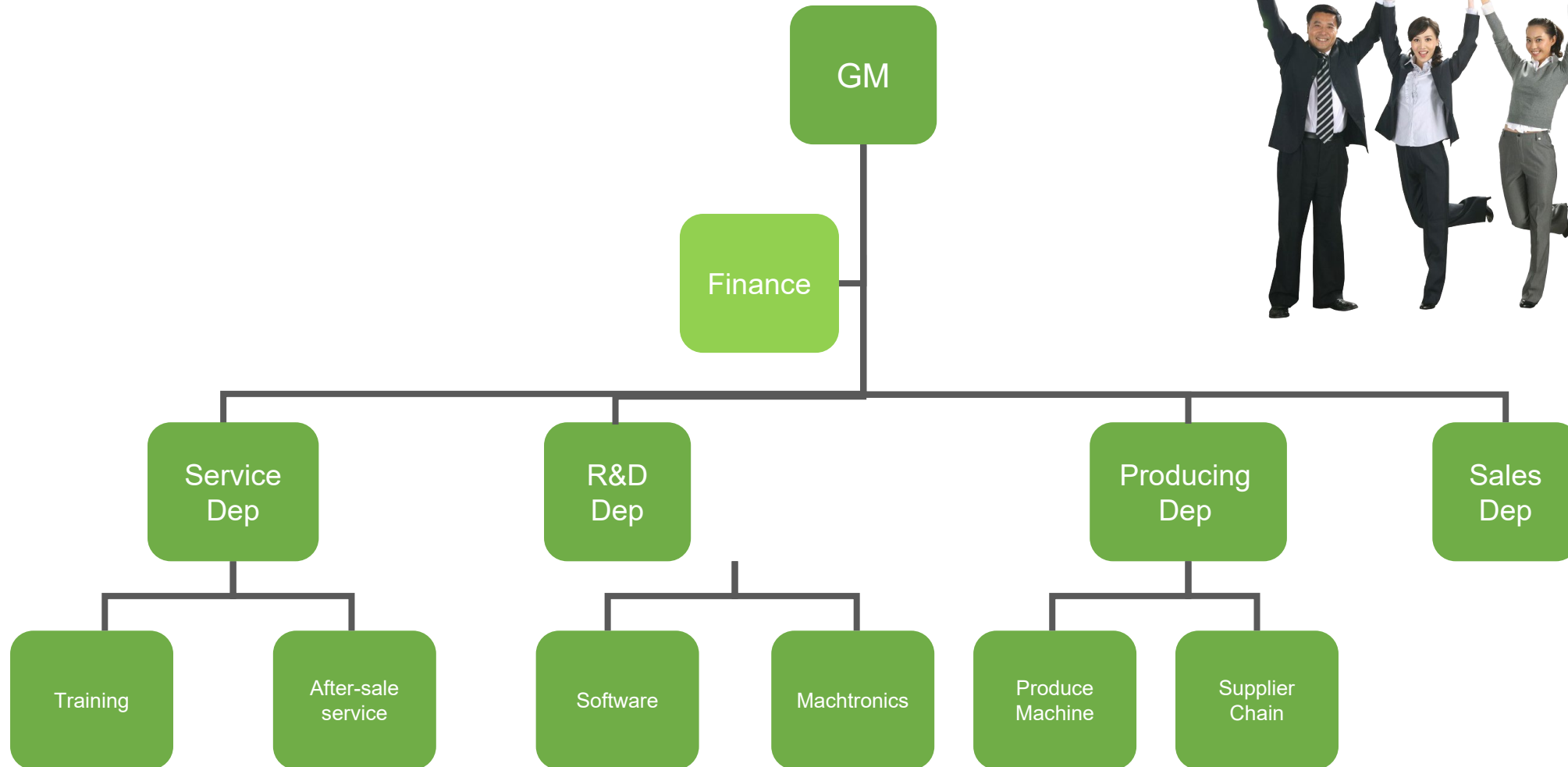

Financial/ bank statements

CONSOLIDATED STATEMENTS OF OPERATIONS 2020	
Net sales	US\$5,326,380
Cost of sales	US\$3,867,260
Gross margin	US\$1,459,120

Operating expenses	
Research and development	US\$150,000
Selling, general and administrative	US\$250,000
Other expenses	US\$50,000
Income taxes	US\$12,500
Total Expenses	US\$462,500

Balance	
Net income	US\$996,620

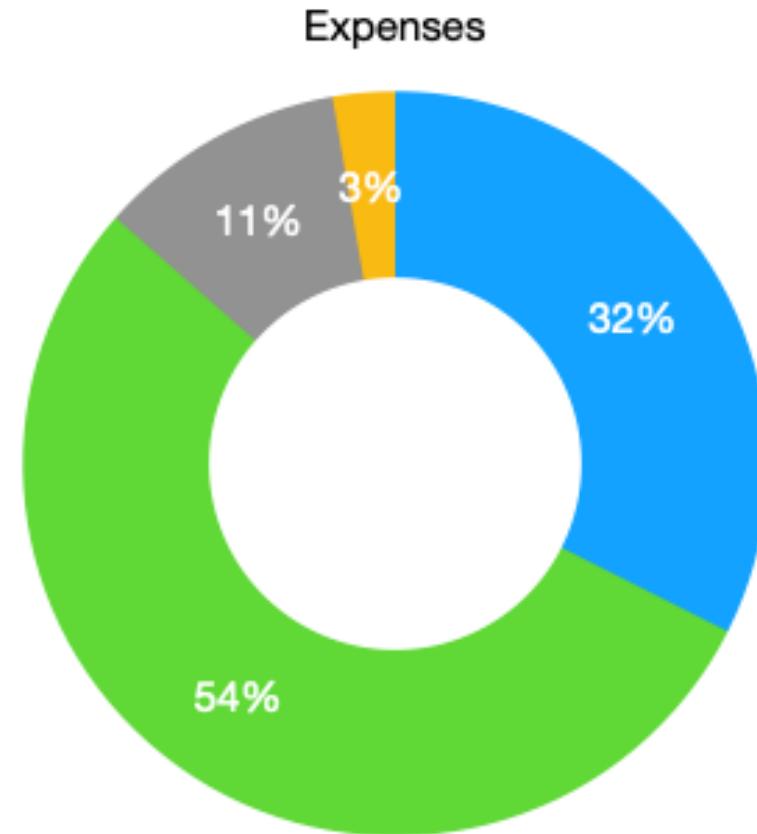

- Research and development
- Selling, general and administrative
- Other expenses
- Income taxes

Registration certificate



营业执照 (副本)

统一社会信用代码 91440300571953067B

名称 深圳市南部机械销售服务有限公司
主体类型 有限责任公司
住所 深圳市宝安区西乡街道前进二路中粮锦雲3栋1806
法定代表人 吴家兴
成立日期 2011年03月29日



重要提示

1. 商事主体的经营范围由章程确定。经营范围中属于法律、法规规定应当许可的项目，取得许可后方可开展经营活动。
2. 商事主体应当在许可事项范围内开展经营活动，并及时向登记机关报告变更许可事项及其他信用信息。请登录深圳市市场监督管理局网站商事主体信用信息公示平台（网址：<http://www.aacredit.com.cn>）或扫描执照的二维码查询。
3. 商事主体应于每年1月1日-6月30日向商事登记机关提交上一年度的年度报告。商事主体应当按照《企业信息公示暂行条例》等规定向社会公示商事主体信息。



登记机关  2016年03月1日

New Practical Patents for THT radial feeder using in SMT machine



A device for cutting the pin of components used in SMT machine



A feeding device for taped through-hole components used in SMT machine

CE Certificates



Certificate Of Compliance

Certificate Number: UNIA2018052401SC-01

Applicant : Shenzhen Southern Machinery Sales and Service Co.,Ltd.
Rm 1806, Block 3, Jinyun COFCO, Qianjin 2 Road, Xixiang, Baoan District, Shenzhen City, China

Manufacturer : Shenzhen Southern Machinery Sales and Service Co.,Ltd.
Rm 1806, Block 3, Jinyun COFCO, Qianjin 2 Road, Xixiang, Baoan District, Shenzhen City, China

Product : PCB Loader

Trade Name : 

M/N : SLD

Test Standard: EN ISO 12100:2010
EN 60204-1:2006+AC:2010

The EUT described above has been tested by us with the listed standards and found in compliance with the council Directive Machinery 2006/42/EC. It is possible to use CE marking to demonstrate the compliance with Directive Machinery.

The certificate applies to the tested sample above mentioned only and shall not imply an assessment of the whole production. It is only valid in connection with the test report number: UNIA2018052401SR-01.

2018-05-24
Date of Issue



Hoffer Lau



Shenzhen United Testing Technology Co., Ltd.
2F, Annex Bldg, Jiahuangyuan Tech Park, #365 Baotian 1 Rd, Tiegang Community, Xixiang Str, Bao'an District, Shenzhen, China
Tel:+86-755-86180996 Fax:+86-755-86180156
<http://www.uni-lab.hk> E-mail:hofferlau@uni-lab.hk



Certificate Of Compliance

Certificate Number: UNIA2018052403SC-01

Applicant : Shenzhen Southern Machinery Sales and Service Co.,Ltd.
Rm 1806, Block 3, Jinyun COFCO, Qianjin 2 Road, Xixiang, Baoan District, Shenzhen City, China

Manufacturer : Shenzhen Southern Machinery Sales and Service Co.,Ltd.
Rm 1806, Block 3, Jinyun COFCO, Qianjin 2 Road, Xixiang, Baoan District, Shenzhen City, China

Product : PCB Unloader

Trade Name : 

M/N : SULD

Test Standard: EN ISO 12100:2010
EN 60204-1:2006+AC:2010

The EUT described above has been tested by us with the listed standards and found in compliance with the council Directive Machinery 2006/42/EC. It is possible to use CE marking to demonstrate the compliance with Directive Machinery.

The certificate applies to the tested sample above mentioned only and shall not imply an assessment of the whole production. It is only valid in connection with the test report number: UNIA2018052403SR-01.

2018-05-24
Date of Issue



Hoffer Lau



Shenzhen United Testing Technology Co., Ltd.
2F, Annex Bldg, Jiahuangyuan Tech Park, #365 Baotian 1 Rd, Tiegang Community, Xixiang Str, Bao'an District, Shenzhen, China
Tel:+86-755-86180996 Fax:+86-755-86180156
<http://www.uni-lab.hk> E-mail:hofferlau@uni-lab.hk

RoSH Certificates



Certificate Of Compliance

Certificate Number: UNIB2018052404HC-01

Applicant : Shenzhen Southern Machinery Sales and Service Co.,Ltd.
Rm 1806,Block 3, Jinyun COFCO, Qianjin 2 Road,Xixiang,Baoan District, Shenzhen City, China

Manufacturer : Shenzhen Southern Machinery Sales and Service Co.,Ltd.
Rm 1806,Block 3, Jinyun COFCO, Qianjin 2 Road,Xixiang,Baoan District, Shenzhen City, China

Product : PCB Board Handling Machine

Trade Name : 

M/N : SPD

Test Standard: IEC 62321-4:2013+AMD1:2017
IEC 62321-5:2013
IEC 62321-6:2016
IEC 62321-7-2:2017
IEC 62321:2008

The EUT described above has been consolidated by us and found in compliance with the council RoHS Directive 2011/65/EU. It is only valid in connection with the test report number: UNIB2018052404HR-01

2018-05-29
Date of Issue



Hoffer Lau



Shenzhen United Testing Technology Co., Ltd.
2F, Annex Bldg, Jiahuangyuan Tech Park, #365 Baotian 1 Rd, Tiegang Community, Xixiang Str, Bao'an District, Shenzhen, China
Tel:+86-755-86180996 Fax:+86-755-86180156
<http://www.uni-lab.hk> E-mail:hofferlau@uni-lab.hk



Certificate Of Compliance

Certificate Number: UNIB2018052402HC-01

Applicant : Shenzhen Southern Machinery Sales and Service Co.,Ltd.
Rm 1806,Block 3, Jinyun COFCO, Qianjin 2 Road,Xixiang,Baoan District, Shenzhen City, China

Manufacturer : Shenzhen Southern Machinery Sales and Service Co.,Ltd.
Rm 1806,Block 3, Jinyun COFCO, Qianjin 2 Road,Xixiang,Baoan District, Shenzhen City, China

Product : PCB Conveyor & Buffer

Trade Name : 

M/N : SRC

Test Standard: IEC 62321-4:2013+AMD1:2017
IEC 62321-5:2013
IEC 62321-6:2016
IEC 62321-7-2:2017
IEC 62321:2008

The EUT described above has been consolidated by us and found in compliance with the council RoHS Directive 2011/65/EU. It is only valid in connection with the test report number: UNIB2018052402HR-01

2018-05-29
Date of Issue



Hoffer Lau





Shenzhen United Testing Technology Co., Ltd.
2F, Annex Bldg, Jiahuangyuan Tech Park, #365 Baotian 1 Rd, Tiegang Community, Xixiang Str, Bao'an District, Shenzhen, China
Tel:+86-755-86180996 Fax:+86-755-86180156
<http://www.uni-lab.hk> E-mail:hofferlau@uni-lab.hk

Through Hole Machines

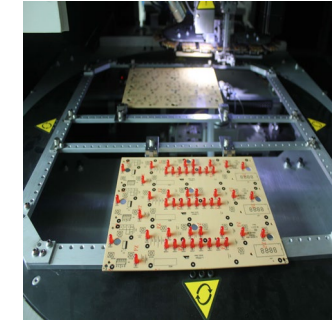

S3000 Radial inserter

- ❖ Consistent throughput, regardless of component type or lead span.
- ❖ Offers a stand alone machine without a pass-through PCB conveyor.
- ❖ Allows the work board holder to accept up to 4 window's.
- ❖ Delivers a PCBA transfer time of zero.



S4000 Axial inserter

- ❖ 22,000 CPH – Spec Speed;13,000 CPH – “Real” Throughput Speed.
- ❖ Expandable from 20 inputs up to 100 inputs.
- ❖ Lowers Cost of Ownership,Low energy cost.
- ❖ Easy operation, use Excel program and USB input.
- ❖ Off-line programming available.

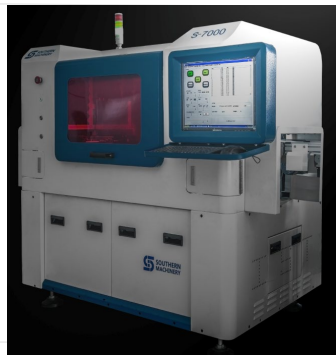
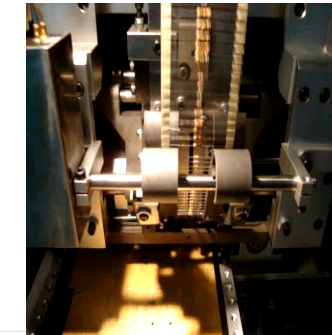

S7000 odd form inserter

- ❖ Most flexible head available on the market.
- ❖ Vision component inspection enables use in Pin in Paste applications.
- ❖ Vision component inspection finds quality problems before insertion.
- ❖ Data driven programming and component database bridges the gap between custom automation and Surface Mount assembly machines.

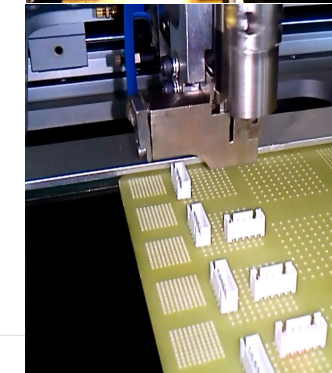

Board Handling System Serial Machines



**Standard
magazine loader**



**Magazine&destacker
combo loader**



**Magazine&vacuum
m combo loader**



**L type magazine
loader**



**PCB destacker
loader**



**Dual magazine
line loader**



**PCB Vacuum
loader**



**1.5m LED
Vacuum loader**



**Standard magazine
unloader**



**Dual line magazine
unloader/NG/OK unloader**



**L type magazine
unloader**



**PCB Push-up
Stacker/unloader**



**Basic linking
conveyor**



**High-end
conveyor**



**NG Buffer
conveyor**



**90 degree turning
conveyor**



Reject conveyor



**Translation conveyor
/shuttle conveyor**



**Telescopic gate
conveyor**



**Drop door
conveyor**



**High-end reject
conveyor**

AI SMT Spare Parts

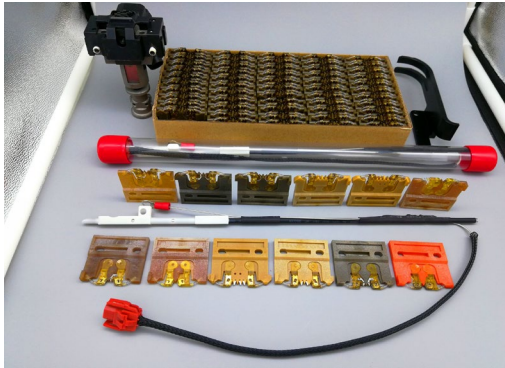

Panasonic



Universal Instruments



Welcome To Visit Our Manufacturing Workshop



Technical Service

Pre-sales service

- ❖ Compatibility between old and new machines.
- ❖ Help customer use Through hole Design Guidelines to create or improve PCB design.
- ❖ Evaluate Process Change Feasibility and Alternatives.
- ❖ Evaluate the Feasibility Adapting IM Equipment to Customer Environment.
- ❖ Provide High cost performance products and short delivery time.
- ❖ We have storehouse of spare parts, so will provide spare parts in time.
- ❖ Provide English in line training and technical support.

After-sales service

- ❖ Our service team is able to provide guidance for AI/PCB design (DFM), introduction of AI process (NPI), and equipment installation as well as training of planting technology (THT), machine troubleshooting / retrofit / overhaul /relocating, also we can provide various AI spare parts of all brands. Our professional engineers/technical teams can provide you excellent 7*24 hours service anywhere and anytime through cloud technology.
- ❖ A complete sales network to provide global customers with quality equipments and service. We provide factory training and local market technical support. To provide whole SMT line and AI line for customer, and help customer to planning factory workshop production process and detailed guide.
- ❖ We could arrange our experienced engineers to customer's factory and help to solve problems that customers can't deal by themselves and Provide professional training.Each customer was highly appreciate our engineer ever.
- ❖ Help customer to visit our Chinese manufacture factory to know whole line production process,showing whole SMT/AI line providing factory technical training and support.



Training



Debugging



Testing

OUR CLIENTS



清华大学
Tsinghua University



Schneider
Electric

JABIL

EATON

LITEON[®]

JUKI[®]

FOXCONN[®]

- **7x24 Worldwide Support**
- **Free Installation/ Training**
- **1 day lead-time (spare parts)**
- **1 Month customize solution**



WELCOME INQUIRY

Please visit

www.smthelp.com

Find us more

<https://www.facebook.com/autoinsertion>

Know more our team

<https://cn.linkedin.com/in/smtsupplier>

Welcome to our factory in Shenzhen China

See more machine working video, please Youtube

[Auto Insertion](#)

Google

Auto+insertion, to get more informations

Looking forward to your email

info@smthelp.com